New King James Version

Psalm 3

A Psalm of David when he fled from Absalom his son.

Arcangelo Corelli (1653–1713)

David R. Erb, 2016

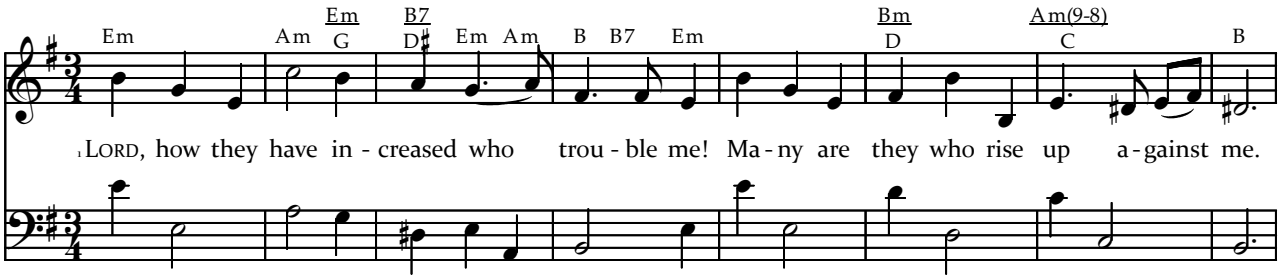

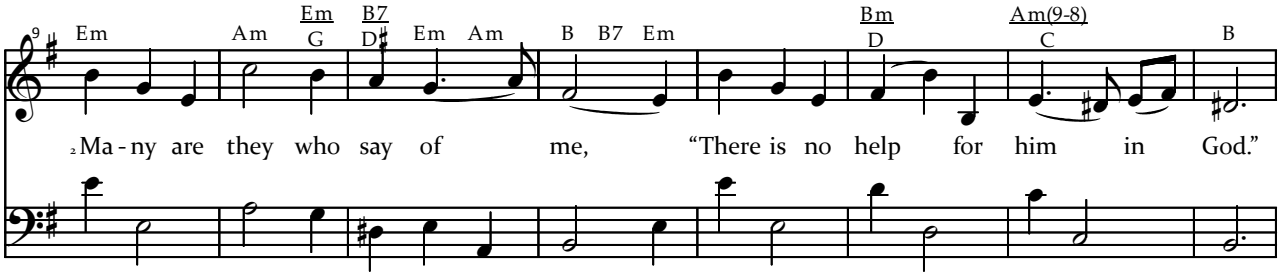

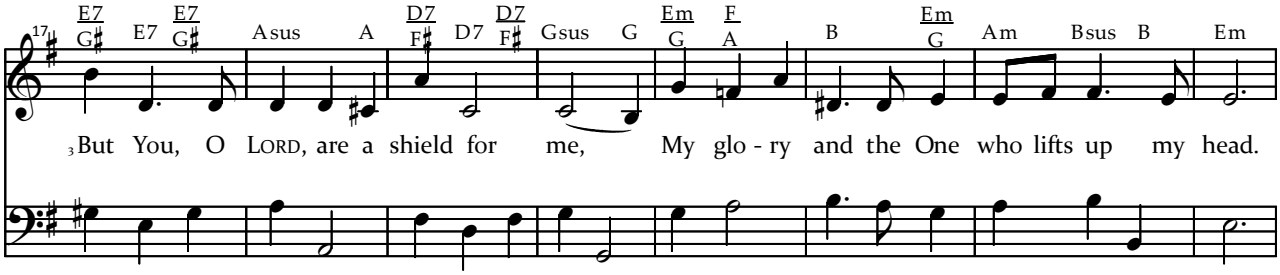

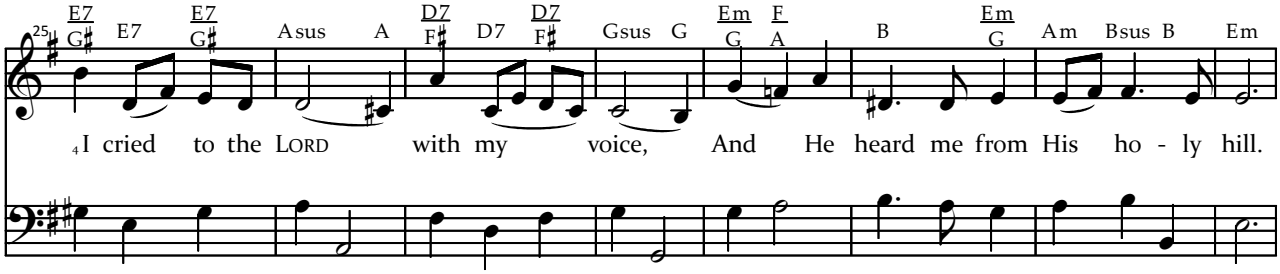

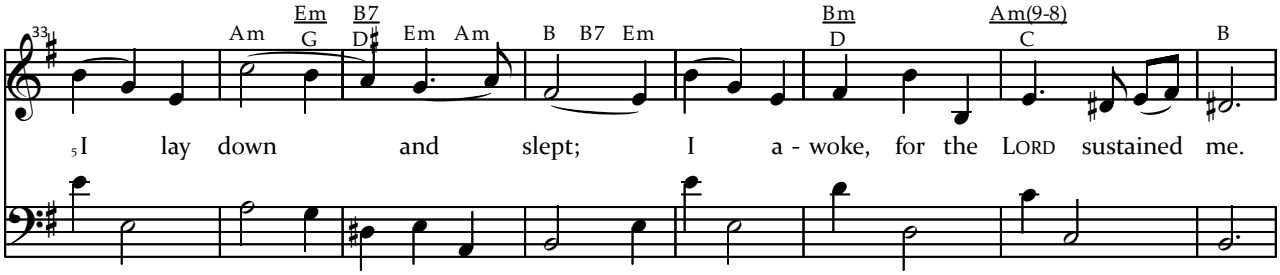
33
Am Em/G B7/D♯ Em Am B B7 Em Bm/D Am(9-8)/C B
5 I lay down and slept; I a - woke, for the LORD sustained me.

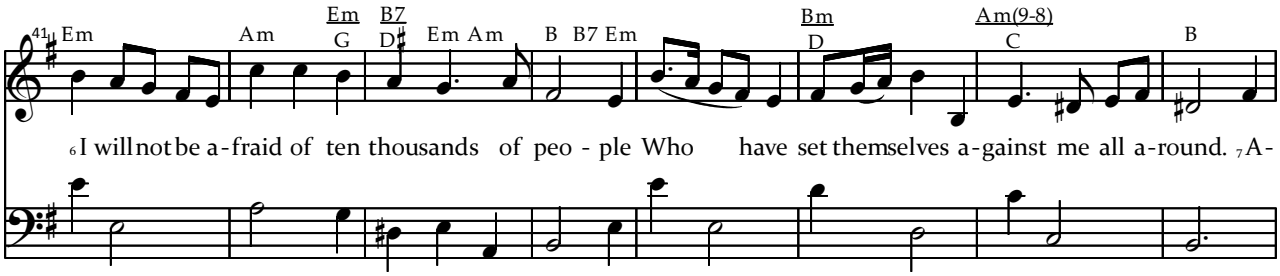
41 Em Am Em/G B7/D♯ Em Am B B7 Em Bm/D Am(9-8)/C B
6 I will not be a-fraid of ten thousands of peo - ple Who have set themselves a-gainst me all a-round. 7 A-

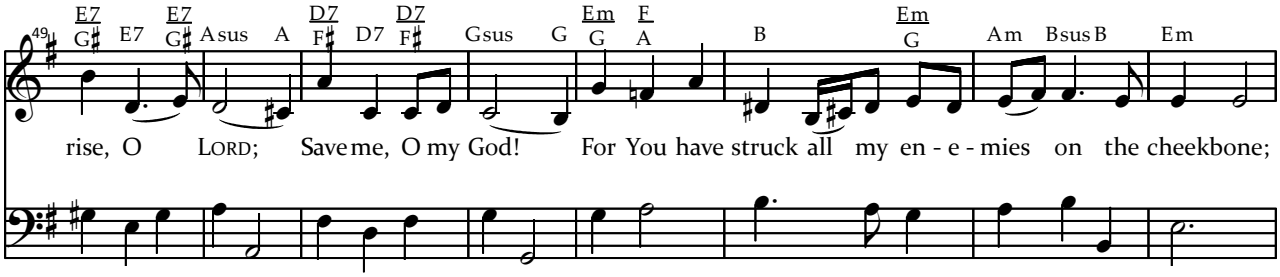
49 E7/G♯ E7 E7/G♯ Asus A D7/F♯ D7 D7/F♯ Gsus G Em/G F/A B Em/G Am Bsus B Em
rise, O LORD; Save me, O my God! For You have struck all my en - e - mies on the cheekbone;

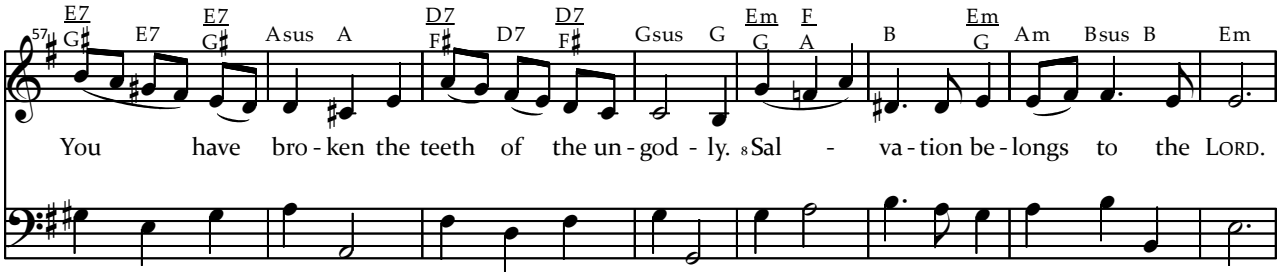
57 E7/G♯ E7 E7/G♯ Asus A D7/F♯ D7 D7/F♯ Gsus G Em/G F/A B Em/G Am Bsus B Em
You have bro - ken the teeth of the un - god - ly. 8 Sal - va - tion be - longs to the LORD.

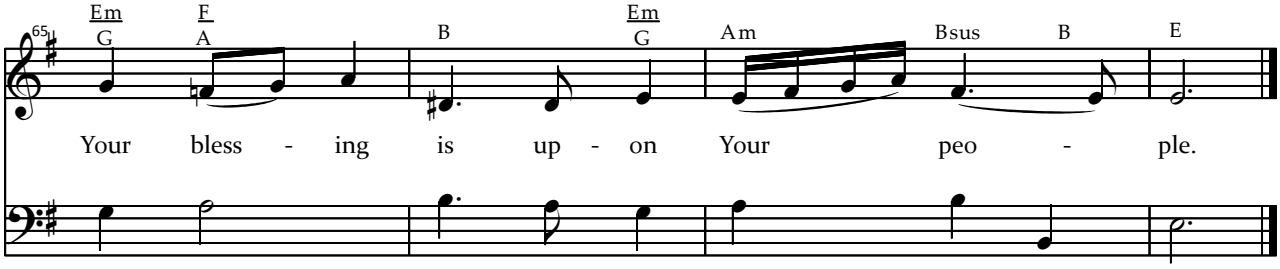
65 Em/G F/A B Em/G Am Bsus B E
Your bless - ing is up - on Your peo - ple.